

ROAD

Road racing is pure two-wheeled passion: Slim tyres, light equipment – and nothing more than the wind in your face plus the chain's buzz in your ears. Our program for 2014 includes racers with genuine high-speed design as well as tourers which offer full long-distance suitability without any lack of speedy fun for bike fans. MERIDA – MORE PURISM.

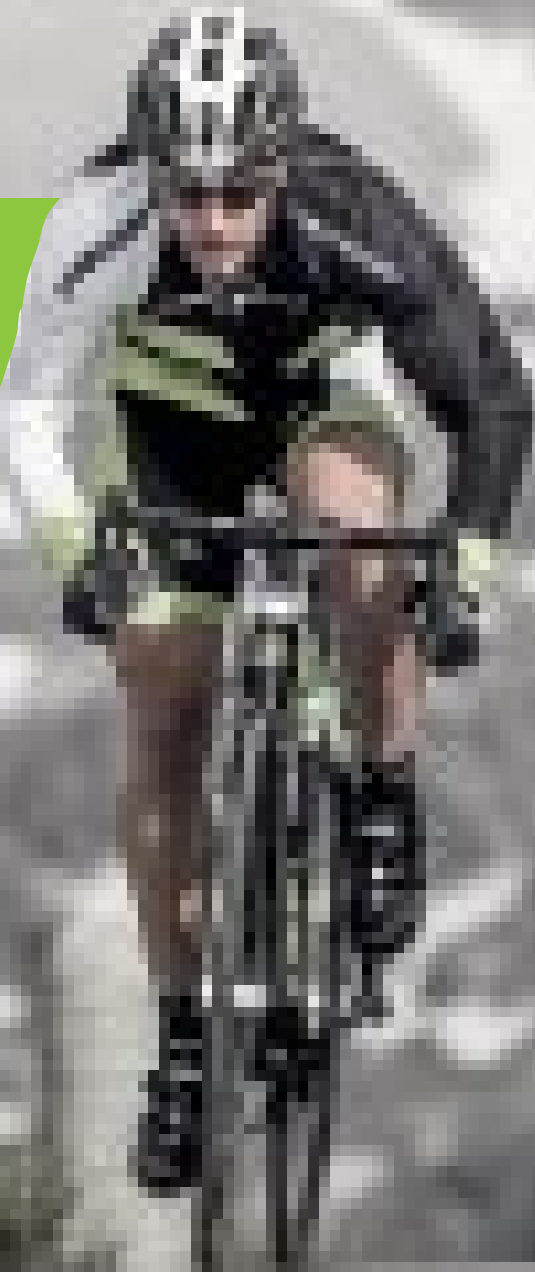

SCULTURA

RACE

It was MERIDA's first step towards the WorldTour: When we introduced our new SCULTURA for Season 2013, it was clear: This dreamlike carbon construction is just good enough to help professional road racers perform on top-level. And it was designed exactly for that purpose! The elite squad of the TEAM LAMPRE-MERIDA was enthused by the new SCULTURA's performance and got ready to do their best on the new working tool.

Also in 2014, the SCULTURA is LAMPRE-MERIDA's bike of choice unless there are not any special tasks to be mastered. This machine doubtlessly convinces with a truly unique character. Its organically curved frame combines ultimate propulsion and comfort. Thus the athlete is able to transfer each watt she or he has laboriously acquired by training and can outsmart the muscular fatigue as well. The monocoque frame consisting of high-modulus carbon fibres underlines its aspiration for speed at a weight of just 850 g* – not to forget its torsion stiffness of 69 N/mm at the mighty BB386 bottom bracket and the ultra-high steering precision due to 104 Nm/° at the tapered steerer. But an athlete's power reserves decrease if she or he is overstrained. That's why our R&D engineers have equipped the SCULTURA with a "Flex Stay" rearstay including a slim 27.2 mm seatpost and vibration-damping flax fibres. This "Bio Fibre Damping Compound" technology is also utilized for the particularly light carbon fork (just 330 g) – best possible handling quality also during fast downhill meets brilliant comfort apt for long distances. *Wake up the pro rider in your legs – MERIDA SCULTURA.*



SCULTURA CF TEAM-E

FRAME: Scultura SL-E **SIZES:** XS(44)-XS(47)-S(50)-SM(52)-M(L)(54)-L(56)-XL(58) cm **COLOR:** Lampre Team **FRAME:** Scultura Carbon Superlite **HEADSET:** Big Conoid A-bearing Neck **CF CHAINWHEEL:** Shimano Dura Ace 50-34 **BB-SET:** attached **DERAILLEUR FRONT:** Shimano Dura Ace [D2] **DERAILLEUR REAR:** Shimano Dura Ace 11 [D2] **SHIFTERS:** Shimano Dura Ace [D2] **BRAKES:** Shimano Dura Ace **BRAKE LEVERS:** attached **RIMS:** Fulcrum Racing 1 **HUBS:** attached **SPOKES:** attached **TIRES:** Continental Grand Prix 4000S 23 KV **FREEWHEEL:** Shimano CS-9000 11-28 11s **CHAIN:** Shimano Dura Ace 11s **HANDLEBAR:** PSA K-Force Ego OS **STEM:** PSA OS88 -6" **SADDLE:** Prologo Zero2 Tirox **SEATPOST:** PSA K-Force Lite SB25 27.2 mm **PEDALS:** no

*In frame size 54 cm

ROAD



SCULTURA CF 907



FRAME: Scultura Pro-E **SIZES:** XXS(44)-XS(47)-S(50)-SM(52)-ML(54)-L(56)-XL(59) cm **COLOR:** 1.UD Carbon(white/green) 2.UD Carbon(white/red) **FORK:** Scultura Carbon Life **HEADSET:** Big Conoid A-Bearing Neck Pro **CHAINWHEEL:** Shimano Ultegra 50-34 **BB-SET:** attached **DERAILLEUR FRONT:** Shimano Ultegra D **DERAILLEUR REAR:** Shimano Ultegra SS **SHIFTERS:** Shimano Ultegra Dual Control **BRAKES:** Shimano Ultegra **BRAKE LEVERS:** attached **RIMS:** Fulcrum Racing 3 **HUBS:** attached **SPOKES:** attached **TIRES:** Continental Grand Prix 4000S 23 KV **FREEWHEEL:** Shimano CS-6800 11-28 11s **CHAIN:** Shimano 11s **HANDLEBAR:** FSA Energy Ergo OS **STEM:** FSA Energy -6" **SADDLE:** ProLogo Zero2 T2.0 **SEATPOST:** Merida EGM-Lite-27.2 mm **PEDALS:** no



SCULTURA CF 905



FRAME: Scultura Comp-E **SIZES:** XXS(44)-XS(47)-S(50)-SM(52)-ML(54)-L(56)-XL(59) cm **COLOR:** 1.UD Carbon-Lampre fuchsia 2.red/black/white **FORK:** Scultura Carbon Life **HEADSET:** Big Conoid S-Bearing Neck Pro **CHAINWHEEL:** FSA Energy 50-34 Mega 11 **BB-SET:** attached **DERAILLEUR FRONT:** Shimano Ultegra D **DERAILLEUR REAR:** Shimano Ultegra SS **SHIFTERS:** Shimano Ultegra Dual Control **BRAKES:** Merida Road Pro **BRAKE LEVERS:** attached **RIMS:** Fulcrum Racing 7 **HUBS:** attached **SPOKES:** attached **TIRES:** Continental Ultra Sport II 23 fold **FREEWHEEL:** Shimano CS-6800 11-28 11s **CHAIN:** KMC X11S **HANDLEBAR:** FSA Gossamer Ergo OS **STEM:** Merida Pro CF OS -5" **SADDLE:** ProLogo kappa Evo **SEATPOST:** Merida Carbon H SB15 27.2 mm **PEDALS:** no



SCULTURA CF 906-C



FRAME: Scultura Comp-E **SIZES:** XXS(44)-XS(47)-S(50)-SM(52)-ML(54)-L(56)-XL(59) cm **COLOR:** UD Carbon(white/red) **FORK:** Scultura Carbon Life **HEADSET:** Big Conoid A-Bearing Neck Pro **CHAINWHEEL:** Campagnolo Athena 50-34 **BB-SET:** Campagnolo BB **DERAILLEUR FRONT:** Campagnolo Athena **DERAILLEUR REAR:** Campagnolo Athena **SHIFTERS:** Campagnolo Athena carbon **BRAKES:** Campagnolo Athena **BRAKE LEVERS:** attached **RIMS:** Campagnolo Khamsin **HUBS:** attached **SPOKES:** attached **TIRES:** Continental Ultra Sport II 23 fold **FREEWHEEL:** Campagnolo 11s 12-27 **CHAIN:** Campagnolo Chorus 11s **HANDLEBAR:** FSA Gossamer Ergo OS **STEM:** Merida Pro CF OS -5" **SADDLE:** ProLogo kappa Evo **SEATPOST:** Merida Carbon H SB15 27.2 mm **PEDALS:** no



SCULTURA CF 904



FRAME: Scultura Comp-E **SIZES:** XXS(44)-XS(47)-S(50)-SM(52)-ML(54)-L(56)-XL(59) cm **COLOR:** black/white/blue **FORK:** Road Carbon Comp **HEADSET:** Big Conoid S-Bearing Neck Pro **CHAINWHEEL:** Shimano RS65 50-34 **BB-SET:** attached **DERAILLEUR FRONT:** Shimano 105 D **DERAILLEUR REAR:** Shimano 105 SS **SHIFTERS:** Shimano 105 **BRAKES:** Merida Road Pro **BRAKE LEVERS:** attached **RIMS:** Fulcrum Racing Sport **HUBS:** attached **SPOKES:** attached **TIRES:** Continental Ultra Sport II 23 fold **FREEWHEEL:** Shimano CS-4600-10 12-28 **CHAIN:** KMC X10 10s **HANDLEBAR:** ControlTech ONE Road **STEM:** ControlTech ONE -5" **SADDLE:** Merida Pro SI **SEATPOST:** ControlTech TS SB10 27.2 mm **PEDALS:** no



SCULTURA 905

FRAME: Scultura Lite **SIZES:** XXS(44)-XS(47)-S(50)-SM(52)-M(54)-L(56)-XL(58) cm **COLOR:** silk black/white/red **FORK:** Road Carbon Comp **HEADSET:** Big Conoid S-Bearing Neck Pro **CHAINWHEEL:** FSA Energy 50-34 Mega 11 **BB-SET:** attached **DERAILLEUR FRONT:** Shimano Ultegra D **DERAILLEUR REAR:** Shimano Ultegra SS **SHIFTERS:** Shimano Ultegra Dual Control **BRAKES:** Merida Road Pro **BRAKE LEVERS:** attached **RIMS:** Fulcrum Racing 7 **HUBS:** attached **SPOKES:** attached **TIRES:** Continental Ultra Sport II 23 fold **FREEWHEEL:** Shimano CS-6800 11-28 11s **CHAIN:** KMC X11S **HANDLEBAR:** FSA Gossamer Ergo OS **STEM:** Merida Pro CF OS -5° **SADDLE:** ProLogo kappa Evo **SEATPOST:** Merida Carbon H SB15 27.2 mm **PEDALS:** no



SCULTURA 904

FRAME: Scultura Lite **SIZES:** XXS(44)-XS(47)-S(50)-SM(52)-M(54)-L(56)-XL(58) cm **COLOR:** white/black/blue **FORK:** Road Carbon Comp **HEADSET:** Big Conoid S-Bearing Neck Pro **CHAINWHEEL:** Shimano RS65 50-34 **BB-SET:** attached **DERAILLEUR FRONT:** Shimano 105 D **DERAILLEUR REAR:** Shimano 105 SS **SHIFTERS:** Shimano 105 **BRAKES:** Merida Road Pro **BRAKE LEVERS:** attached **RIMS:** Merida MR500 **HUBS:** Shimano 105 **SPOKES:** black stainless-S **TIRES:** Continental Ultra Sport II 23 fold **FREEWHEEL:** Shimano CS-4600-10 12-28 **CHAIN:** KMC X10 10s **HANDLEBAR:** ControlTech ONE Road **STEM:** ControlTech ONE -5° **SADDLE:** Merida Pro SL **SEATPOST:** ControlTech T5 SB10 27.2 mm **PEDALS:** no

**SCULTURA 903**

FRAME: Scultura Lite **SIZES:** XXS(44)-XS(47)-S(50)-SM(52)-M(L)(54)-L(56)-XL(58) cm **COLOR:** black/Lampre luchsia **FORK:** Road Carbon Full **HEADSET:** Big Conoid semi Neck Pro **CHAINWHEEL:** Shimano Tiagra 50-34 **BB-SET:** attached **DERAILLEUR FRONT:** Shimano Tiagra D **DERAILLEUR REAR:** Shimano Tiagra SS **SHIFTERS:** Shimano Tiagra Dual Control **BRAKES:** Merida Road Comp **BRAKE LEVERS:** attached **RIMS:** Merida MR500 **HUBS:** Shimano Tiagra **SPOKES:** black stainless-S **TIRES:** Continental Ultra Sport II 23 **FREEWHEEL:** Shimano CS-4600-10 12-28 **CHAIN:** KMC X10 10s **HANDLEBAR:** Merida Anatomic Road OS **STEM:** Merida Pro OS -5" **SADDLE:** Merida Pro SI **SEATPOST:** Merida Carbon H SB15 27.2 mm **PEDALS:** no

**SCULTURA 901**

FRAME: Scultura Lite **SIZES:** XXS(44)-XS(47)-S(50)-SM(52)-M(L)(54)-L(56)-XL(58) cm **COLOR:** silk black/grey/yellow **FORK:** Road Carbon Full **HEADSET:** Big Conoid semi Neck Pro **CHAINWHEEL:** Shimano R345 Octa 50-34 **BB-SET:** Shimano ES25 Octalink **DERAILLEUR FRONT:** Shimano Sora D **DERAILLEUR REAR:** Shimano Sora SS **SHIFTERS:** Shimano Sora Dual Control **BRAKES:** Merida Road Comp **BRAKE LEVERS:** attached **RIMS:** Merida MR500 **HUBS:** Shimano 2200 **SPOKES:** black stainless-S **TIRES:** Maxxis Rouler 23 **FREEWHEEL:** Shimano CS-HG50-9 12-27 **CHAIN:** KMC X9 9s **HANDLEBAR:** Merida Anatomic Road OS **STEM:** Merida Comp OS -7" **SADDLE:** Merida Pro SI **SEATPOST:** Merida Road SB12 27.2 mm **PEDALS:** no

**SCULTURA 902**

FRAME: Scultura Lite **SIZES:** XXS(44)-XS(47)-S(50)-SM(52)-M(L)(54)-L(56)-XL(58) cm **COLOR:** red/white/black **FORK:** Road Carbon Full **HEADSET:** Big Conoid semi Neck Pro **CHAINWHEEL:** Shimano Tiagra 50-34 **BB-SET:** attached **DERAILLEUR FRONT:** Shimano Tiagra D **DERAILLEUR REAR:** Shimano Tiagra SS **SHIFTERS:** Shimano Tiagra Dual Control **BRAKES:** Merida Road Comp **BRAKE LEVERS:** attached **RIMS:** Merida MR500 **HUBS:** Shimano Tiagra **SPOKES:** black stainless-S **TIRES:** Continental Ultra Sport II 23 **FREEWHEEL:** Shimano CS-4600-10 12-28 **CHAIN:** KMC X10 10s **HANDLEBAR:** Merida Anatomic Road OS **STEM:** Merida Pro OS -5" **SADDLE:** Merida Pro SI **SEATPOST:** Merida Carbon H SB15 27.2 mm **PEDALS:** no

**SCULTURA 900**

FRAME: Scultura Lite **SIZES:** XXS(44)-XS(47)-S(50)-SM(52)-M(L)(54)-L(56)-XL(58) cm **COLOR:** metallic black/red/white **FORK:** Road Carbon Full **HEADSET:** Big Conoid semi Neck Pro **CHAINWHEEL:** PSA Tempo 50-34 **BB-SET:** Cartridge Bearing **DERAILLEUR FRONT:** Shimano Claris D **DERAILLEUR REAR:** Shimano Claris SS **SHIFTERS:** Shimano Claris **BRAKES:** Road Dual Pmol **BRAKE LEVERS:** attached **RIMS:** Alex R450 Black/NC **HUBS:** Alloy QR / Shimano 2200 **SPOKES:** stainless silver-S **TIRES:** Maxxis Rouler 23 **FREEWHEEL:** SunRace CS-R6 12-28 **CHAIN:** KMC Z7 8s **HANDLEBAR:** Merida Anatomic Road OS **STEM:** Merida Comp OS -7" **SADDLE:** Merida Pro SI **SEATPOST:** Merida Road SB12 27.2 mm **PEDALS:** no



REACTO

RACE

Physics creates facts: The lower a road racer's total air resistance, the faster she or he is. For all lovers of velocity, MERIDA has now ignited the second evolutionary stage of the REACTO: Initially designed as a semi-aero-bike, the brand-new REACTO EVO shows pure aerodynamic ambition and convinces not only in the wind tunnel: Our R&D experts have developed this racer specifically to equip the pro riders of the TEAM LAMPRE-MERIDA optimally for hill climb time trials or race stages with sprints and solo escapes. Also regarding relevant performance data such as weight, stiffness and comfort, our 2014 highlight does not leave anything to be desired.

The REACTO EVO's drop-shaped "Fastback" profiles with their substantially trimmed ends result from elaborate analyses in the wind tunnel. But not only the light frame weighing just above 1000 g* slips through the wind with ease: The large clearance between the fork blades leaves space for the naturally turbulent front wheel which ensures that the blades are hit by a laminar inflow. Thus they hardly add to the bike's total air resistance in aerodynamic terms. Directly mounted front and rear brakes perfect the aerodynamically sophisticated master plan. Thanks to the conical "Tapered Steerer" and the mighty BB386 bottom bracket, the REACTO EVO meets all requirements with regard to ultra-high steering precision and brilliantly effective power transfer. At the rear, the patent-pending "S-Flex" seatpost provides the essential comfort as to preserving the rider's energy reserves also on long distances. A bit speedier is always possible: MERIDA REACTO EVO.



REACTO CF TEAM

FRAME: Reacto Pro-Cred-E **SIZES:** XS(47-5(50)-SM(52)-ML(54)-L(56)-XL(58) cm **COLOR:** Lampre Team **FORK:** Reacto Carbon Pro-Cred **HEADSET:** Big Conoid-Inserl carbon Neck CF **CHAINWHEEL:** Shimano Dura Ace 50-34 **BB-SET:** attached **DERAILLEUR FRONT:** Shimano Dura Ace **DERAILLEUR REAR:** Shimano Dura Ace **SHIFTERS:** Shimano Dura Ace **BRAKES:** Shimano Dura Ace Cred **BRAKE LEVERS:** attached **RIMS:** Fulcrum Red Wind 50 **HUBS:** attached **SPOKES:** attached **TIRES:** Continental Grand Prix 4000S 23 KV **FREEWHEEL:** Shimano CS-9000 11-28 11s **CHAIN:** Shimano Dura Ace 11s **HANDLEBAR:** PSA K-Force Compact CS **STEM:** PSA OS89 -6° **SADDLE:** ProLogo Zero2 Tires **SEATPOST:** Reacto Aero Carbon Flex **PEDALS:** no

*in Rahmenhöhe 54cm

ROAD



„The new REACTO EVO features quite an amount of innovative solutions which benefit not only our TEAM LAMPRE-MERIDA. Tube designs optimized in the wind tunnel plus important details such as the “Direct Mount” brakes at the fork head and under the bottom bracket clearly stress the consequent aerodynamics of this exciting racing machine.“

JÜRGEN FALKE, Director of Products MERIDA



REACTO CF 905



FRAME: Reacto Comp Direct-E **SIZES:** XS(47)-S(50)-SM(52)-ML(54)-L(56)-XL(58) cm **COLOR:** 1.black-Lampre luchsia 2.black/white/red **FORK:** Reacto Carbon Lite-Direct **HEADSET:** Big Conoid-Insert Neck Pro **CHAINWHEEL:** FSA Energy 50-34 Mega 11 **BB-SET:** attached **DERAILLEUR FRONT:** Shimano Ultegra Double **DERAILLEUR REAR:** Shimano Ultegra SS **SHIFTERS:** Shimano Ultegra Dual Control **BRAKES:** Shimano 105 Direct **BRAKE LEVERS:** attached **RIMS:** Fulcrum Quattro **HUBS:** attached **SPOKES:** attached **TIRES:** Continental Ultra Sport II 23 fold **FREEWHEEL:** Shimano CS-6800 11-28 11s **CHAIN:** KMC X11S **HANDLEBAR:** FSA Gossamer Compact OS **STEM:** Merida Pro CF OS -5° **SADDLE:** Prologo kappa Evo **SEATPOST:** Reacto Aero Carbon Flex **PEDALS:** no

RIDE

TOUR

Road racers know: The worse the road surface, the less reliable the access to one's own power potential – and the lower the fun factor of the tour. Not only strongly perceptible surface bumps, but already permanent vibrations (e. g. caused by rough asphalt) disturb the subtle total construct of human being and machine and thus tire the athlete more quickly. This applies not only to the legs as propulsion motor, but also to the arms, hands, shoulders and back sections. That's why the TEAM LAMPRE-MERIDA relies on our carbon road racer RIDE PRO which has been specifically and completely redesigned for MY 2014 according to the pro racers' demands.

The RIDE PRO concept incorporates various aspects to provide the pilot with maximum comfort. The frame's suitability for tyre widths up to 28 mm appears less sophisticated in technological respect but is all the more effective. Clearly more complex is the special fork construction which on the one hand offers outstanding stiffness thanks to "Double Chamber" technology and thanks to the unique design filters and absorbs vibrations or bumps very effectively. Our R&D experts have pursued the same task by connecting the seat stays to the seat tube in a very low position; the seat stays' slim construction height of only 10 mm ensures maximum flexibility. The judgement of the pro riders confirms: mission accomplished. Additional reduction of surface bumps is managed by the flax fibres woven into parts of the carbon matrix ("Bio Fibre Damping Compound") such as at the fork or at the "Flex Stay" rearstay. *Comfort at pro level – MERIDA RIDE PRO.*



RIDE CF TEAM

FRAME: Ride Carbon Pro-E **SIZES:** XS(47)-S(50)-SM(52)-ML(54)-L(56)-XL(59) cm **COLOR:** Lampre Team **FORK:** Ride Carbon Superlite **HEADSET:** Big Enduro A-Bearing Neck **CF CHAINWHEEL:** Shimano Dura Ace 50-34 **BB-SET:** attached **DERAILLEUR FRONT:** Shimano Dura Ace **DERAILLEUR REAR:** Shimano Dura Ace **SHIFTERS:** Shimano Dura Ace **BRAKES:** Shimano Dura Ace **BRAKE LEVERS:** attached **RIMS:** Fulcrum Racing 1 **HUBS:** attached **SPOKES:** attached **TIRES:** Continental Grand Prix 4000S 25 KV **FREEWHEEL:** Shimano CS-8000 11-28 11s **CHAIN:** Shimano Dura Ace 11s **HANDLEBAR:** FSA K-Force Compact OS **STEM:** FSA OS99 -6° **SADDLE:** ProLogo Scratch Pro Triax **SEATPOST:** FSA K-Force Lite SB25 27.2 mm **PEDALS:** no



RIDE CF 97



FRAME: Ride Carbon Pro-E **SIZES:** XS(47)-S(50)-M(52)-ML(54)-L(56)-XL(58) cm **COLOR:** black-lampre luchsia **FORK:** Ride Carbon Superlite **HEADSET:** Big Conoid A-bearing Neck Pro **CHAINWHEEL:** Shimano Ultegra 50-34 **BB-SET:** attached **DERAILLEUR FRONT:** Shimano Ultegra D **DERAILLEUR REAR:** Shimano Ultegra GS **SHIFTERS:** Shimano Ultegra Dual Control **BRAKES:** Shimano Ultegra **BRAKE LEVERS:** attached **RIMS:** Fulcrum Racing 3 **HUBS:** attached **SPOKES:** attached **TIRES:** Continental Grand Sport Race 25 fold **FREEWHEEL:** Shimano CS-6800 11-32 11s **CHAIN:** Shimano 11s **HANDLEBAR:** FSA Energy Ergo OS **STEM:** FSA Team Issue -6° **SADDLE:** ProLogo Scratch Pro T2.0 **SEATPOST:** Merida EGM-Lite-27.2 mm **PEDALS:** no



RIDE CF 95



FRAME: Ride Carbon Comp-E **SIZES:** XXS(44)-XS(47)-S(50)-M(52)-ML(54)-L(56)-XL(58)-XXL(62) cm **COLOR:** silk UD Carbon/black(green) **FORK:** Road Carbon Comp **HEADSET:** Big Conoid S-bearing Neck Pro **CHAINWHEEL:** FSA Energy 50-34 Mega 11 **BB-SET:** attached **DERAILLEUR FRONT:** Shimano Ultegra D **DERAILLEUR REAR:** Shimano Ultegra GS **SHIFTERS:** Shimano Ultegra Dual Control **BRAKES:** Shimano RS561 **BRAKE LEVERS:** attached **RIMS:** Mavic Aksium WTS 25 **HUBS:** attached **SPOKES:** attached **TIRES:** Mavic Aksium WTS 25 **FREEWHEEL:** Shimano CS-6800 11-32 11s **CHAIN:** KMC X11S **HANDLEBAR:** FSA Gossamer Compact OS **STEM:** Merida Pro CF OS -5° **SADDLE:** ProLogo Kappa Evo per **SEATPOST:** Merida Carbon H SB15 27.2 mm **PEDALS:** no



RIDE CF JULIET 95



FRAME: Ride Carbon Comp-E **SIZES:** XXS(44)-XS(47)-S(50)-SM(52)-ML(54)-L(56)-XL(58)-XXL(62) cm **COLOR:** silk UD Carbon/white/life blue **FORK:** Road Carbon Comp **HEADSET:** Big Conoid S-Bearing Neck Pro **CHAINWHEEL:** PSA Gossamer Pro 50-34 Mega 11 **BB-SET:** attached **DERAILLEUR FRONT:** Shimano Ultegra D **DERAILLEUR REAR:** Shimano Ultegra GS **SHIFTERS:** Shimano Ultegra Dual Control **BRAKES:** Shimano RS61 **BRAKE LEVERS:** attached **RIMS:** MAVIC Aksium WTS 25 **HUBS:** attached **SPOKES:** attached **TIRES:** MAVIC Aksium WTS 25 **FREEWHEEL:** Shimano CS-6800 11-32 11s **CHAIN:** KMC X11S **HANDLEBAR:** PSA Gossamer Compact OS **STEM:** Merida Pro CF OS -5° **SADDLE:** ProLogo Kappa Evo des **SEATPOST:** Merida Carbon H SB0 27.2 mm **PEDALS:** no



RIDE CF 93



FRAME: Ride Carbon Comp-E **SIZES:** XXS(44)-XS(47)-S(50)-SM(52)-ML(54)-L(56)-XL(58)-XXL(62) cm **COLOR:** white/black/red **FORK:** Road Carbon Comp **HEADSET:** Big Conoid S-Bearing Neck Pro **CHAINWHEEL:** Shimano Tiagra 50-34 **BB-SET:** attached **DERAILLEUR FRONT:** Shimano Tiagra D **DERAILLEUR REAR:** Shimano Tiagra SS **SHIFTERS:** Shimano Tiagra Dual Control **BRAKES:** Merida Road Comp **BRAKE LEVERS:** attached **RIMS:** Alex Race24 **HUBS:** Shimano Tiagra **SPOKES:** black stainless-S **TIRES:** Continental Ultra Sport II 25 fold **FREEWHEEL:** Shimano CS-4600-10 12-30 **CHAIN:** KMC X10 10s **HANDLEBAR:** Merida Anatomie Road OS **STEM:** Merida Pro CF OS -5° **SADDLE:** Merida Pro SI **SEATPOST:** Merida Carbon H SB15 27.2 mm **PEDALS:** no



RIDE CF 94



FRAME: Ride Carbon Comp-E **SIZES:** XXS(44)-XS(47)-S(50)-SM(52)-ML(54)-L(56)-XL(58)-XXL(62) cm **COLOR:** black/white/red **FORK:** Road Carbon Comp **HEADSET:** Big Conoid S-Bearing Neck Pro **CHAINWHEEL:** Shimano RS65 50-34 **BB-SET:** attached **DERAILLEUR FRONT:** Shimano 105 D **DERAILLEUR REAR:** Shimano 105 SS **SHIFTERS:** Shimano 105 **BRAKES:** Merida Road Pro **BRAKE LEVERS:** attached **RIMS:** Shimano RS01 **HUBS:** attached **SPOKES:** attached **TIRES:** Continental Ultra Sport II 25 fold **FREEWHEEL:** Shimano CS-4600-10 12-30 **CHAIN:** KMC X10 10s **HANDLEBAR:** ControlTech ONE Road **STEM:** ControlTech ONE -5° **SADDLE:** Merida Pro SI **SEATPOST:** ControlTech TS SB10 27.2 mm **PEDALS:** no



RIDE 94



FRAME: Ride Lite-Single **SIZES:** XXS(44)-XS(47)-S(50)-SM(52)-ML(54)-L(56)-XL(58) cm **COLOR:** 1.black-Lampre fuchsia 2.white/black/blue **FORK:** Road Carbon Comp **HEADSET:** Big Conoid S-Bearing Neck Pro **CHAINWHEEL:** Shimano RS65 50-34 **BB-SET:** attached **DERAILLEUR FRONT:** Shimano 105 D **DERAILLEUR REAR:** Shimano 105 SS **SHIFTERS:** Shimano 105 **BRAKES:** Merida Road Comp **BRAKE LEVERS:** attached **RIMS:** Shimano RS01 **HUBS:** attached **SPOKES:** attached **TIRES:** Continental Ultra Sport II 25 **FREEWHEEL:** Shimano CS-4600-10 12-30 **CHAIN:** KMC X10 10s **HANDLEBAR:** Merida Anatomie Road OS **STEM:** Merida Pro CF OS -5° **SADDLE:** Merida Pro SI **SEATPOST:** Merida Carbon H SB15 27.2 mm **PEDALS:** no



RIDE JULIET 94

FRAME: Ride Lite-Single **SIZES:** 44-47-50-52-54 cm **COLOR:** silk black/white/purple **FORK:** Road Carbon Full **HEADSET:** Big Conoid S-bearing Neck Pro **CHAINWHEEL:** Shimano RS65 50-34 **BB-SET:** attached **DERAILLEUR FRONT:** Shimano 105 D **DERAILLEUR REAR:** Shimano 105 SS **SHIFTERS:** Shimano 105 **BRAKES:** Merida Road Comp **BRAKE LEVERS:** attached **RIMS:** Shimano RS01 **HUBS:** attached **SPOKES:** attached **TIRES:** Continental Ultra Sport II 25 **FREEWHEEL:** Shimano CS-4600-10 12-30 **CHAIN:** KMC X10 10s **HANDLEBAR:** Merida Anatomic Road OS **STEM:** Merida Pro CF OS -5" **SADDLE:** Juliet Sport **SEATPOST:** Merida Carbon H SB0 27.2 mm **PEDALS:** no



RIDE 91

FRAME: Ride Lite-Single **SIZES:** 44-47-50-52-54 cm **COLOR:** silk black/grey(yellow) **FORK:** Road Carbon Full **HEADSET:** Big Conoid semi Neck Pro **CHAINWHEEL:** Shimano R345 Octa 50-34 **BB-SET:** Shimano ES25 Octalink **DERAILLEUR FRONT:** Shimano Sora D **DERAILLEUR REAR:** Shimano Sora GS **SHIFTERS:** Shimano Sora Dual Control **BRAKES:** Merida Road Comp **BRAKE LEVERS:** attached **RIMS:** Alex Race24 **HUBS:** Shimano 2200 **SPOKES:** black stainless-S **TIRES:** Maxxis Colonnator 25 **FREEWHEEL:** Sram PG950 11-32 **CHAIN:** KMC X9 9s **HANDLEBAR:** Merida Anatomic Road OS **STEM:** Merida Comp OS -7" **SADDLE:** Merida Pro SI **SEATPOST:** Merida Road SB12 27.2 mm **PEDALS:** no



RIDE 93

FRAME: Ride Lite-Single **SIZES:** 44-47-50-52-54 cm **COLOR:** red/white/black **FORK:** Road Carbon Full **HEADSET:** Big Conoid semi Neck Pro **CHAINWHEEL:** Shimano Tiagra 50-34 **BB-SET:** attached **DERAILLEUR FRONT:** Shimano Tiagra D **DERAILLEUR REAR:** Shimano Tiagra SS **SHIFTERS:** Shimano Tiagra Dual Control **BRAKES:** Merida Road Comp **BRAKE LEVERS:** attached **RIMS:** Alex Race24 **HUBS:** Shimano 2200 **SPOKES:** black stainless-S **TIRES:** Maxxis Colonnator 25 **FREEWHEEL:** Shimano CS-4600-10 12-30 **CHAIN:** KMC X10 10s **HANDLEBAR:** Merida Anatomic Road OS **STEM:** Merida Pro OS -5" **SADDLE:** Merida Pro SI **SEATPOST:** Merida Carbon H SB15 27.2 mm **PEDALS:** no



RIDE JULIET 91

FRAME: Ride Lite-Single **SIZES:** 44-47-50-52-54 cm **COLOR:** black/white/pink **FORK:** Road Carbon Full **HEADSET:** Big Conoid semi Neck Pro **CHAINWHEEL:** Shimano R345 Octa 50-34 **BB-SET:** Shimano ES25 Octalink **DERAILLEUR FRONT:** Shimano Sora D **DERAILLEUR REAR:** Shimano Sora GS **SHIFTERS:** Shimano Sora Dual Control **BRAKES:** Merida Road Comp **BRAKE LEVERS:** attached **RIMS:** Alex Race24 **HUBS:** Shimano 2200 **SPOKES:** black stainless-S **TIRES:** Maxxis Colonnator 25 **FREEWHEEL:** Sram PG950 11-32 **CHAIN:** KMC X9 9s **HANDLEBAR:** Merida Anatomic Road OS **STEM:** Merida Comp OS -7" **SADDLE:** Juliet Sport **SEATPOST:** Merida Road SB12 27.2 mm **PEDALS:** no

**RIDE 90**

FRAME: Ride Lite-Single **SIZES:** XS[44]-XS[47]-S[50]-SM[52]-ML[54]-L[56]-XL[59] cm **COLOR:** metallic black(red/white) **FORK:** Road Carbon Full **HEADSET:** Big Conoid semi Neck Pro **CHAINWHEEL:** FSA Tempo 50-34 **BB-SET:** Cartridge Bearing **DERAILLEUR FRONT:** Shimano Claris D **DERAILLEUR REAR:** Shimano Claris GS **SHIFTERS:** Shimano Claris **BRAKES:** Road Dual PMol **BRAKE LEVERS:** attached **RIMS:** Alex R450 Black/NC **HUBS:** Alloy QR / Shimano 2200 **SPOKES:** stainless silver-S **TIRES:** Maxxis Colonnator 25 **FREEWHEEL:** SunRace CS-M6 11-32 **CHAIN:** KMC Z7 8s **HANDLEBAR:** Merida Anatomic Road OS **STEM:** Merida Comp OS -7" **SADDLE:** Merida Pro SI **SEATPOST:** Merida Road SB12 27.2 mm **PEDALS:** no

**RIDE 88**

FRAME: Ride-EO-Single **SIZES:** XS[44]-XS[47]-S[50]-SM[52]-ML[54]-L[56]-XL[59] cm **COLOR:** night blue(white/red) **FORK:** Road Carbon long-M5 **HEADSET:** EGG Steel Neck **CHAINWHEEL:** Merida Road SP-D 52-39 **BB-SET:** Cartridge Bearing **DERAILLEUR FRONT:** Shimano Claris D **DERAILLEUR REAR:** Shimano Claris SS **SHIFTERS:** Shimano Claris **BRAKES:** Road Dual Pivot-long **BRAKE LEVERS:** attached **RIMS:** Alex R450 Black/NC **HUBS:** Alloy QR / Shimano 2200 **SPOKES:** stainless silver-S **TIRES:** Kenda K193 25 WYO **FREEWHEEL:** SunRace CS-M6 11-32 **CHAIN:** KMC Z7 8s **HANDLEBAR:** Merida Anatomic Road OS **STEM:** Merida Comp OS -7" **SADDLE:** Merida Slim **SEATPOST:** Merida Road SB12 27.2 mm **PEDALS:** no